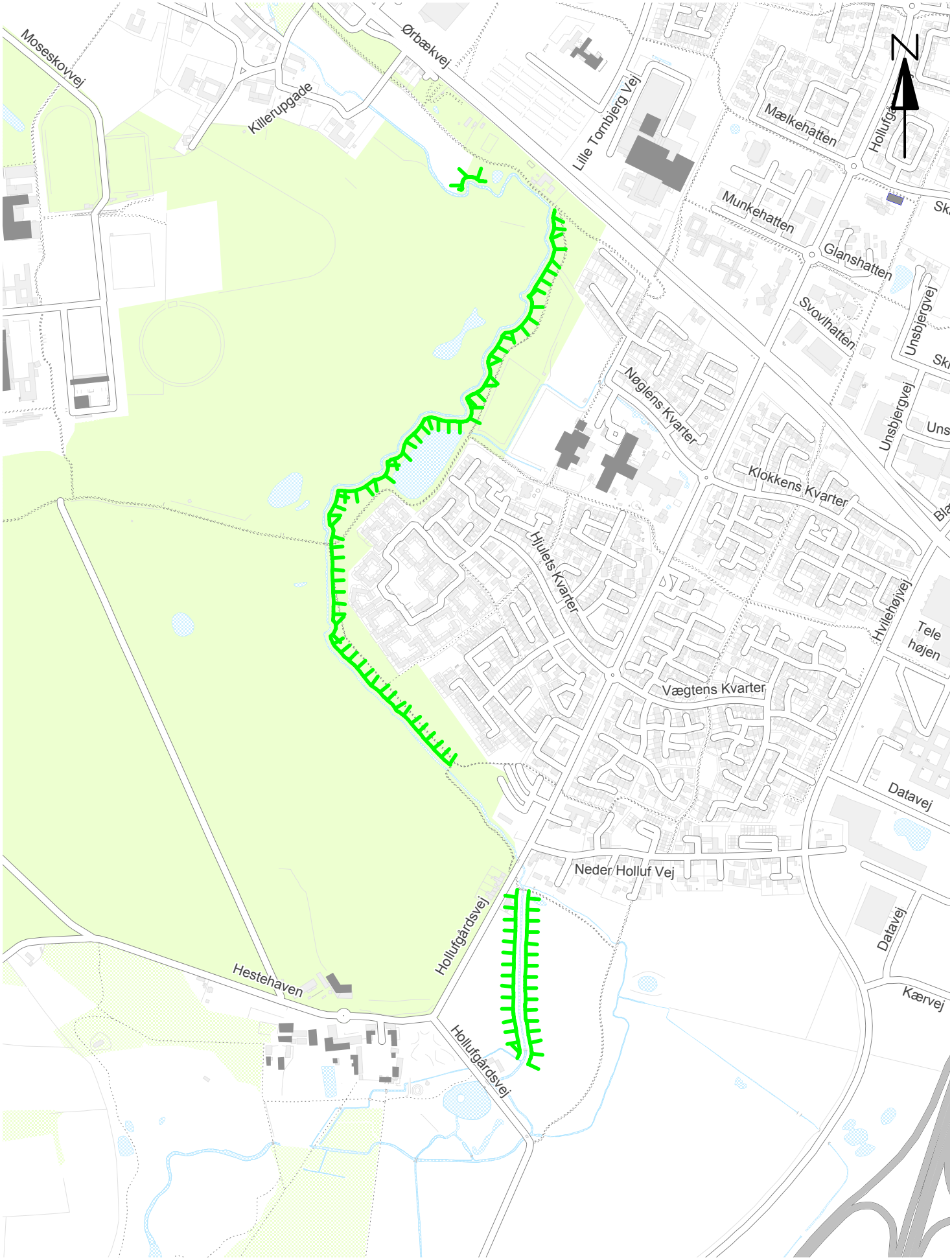

Tegnforklaring:

Fiskeri tilladt

0 100 meter 500 meter

Lindved Å
Hollufgårdsvej til Ørbækvej